

Fattisio Romitelli

AN INDEX OF METALS

(10)

PARTITURA

Fattisio Romitelli

RICORDI

STUDIO ROMITELLI
FATTISIO ROMITELLI
MILANO - VIA S. PIETRO
10 - TEL. 02/575111

STUDIO ROMITELLI
FATTISIO ROMITELLI
MILANO - VIA S. PIETRO
10 - TEL. 02/575111

COMMANDE DE ICTUS ET LA FONDATION ROYAUMONT

© Copyright 2003 by CASA RICORDI - BMG RICORDI S.p.A.
Tutti i diritti riservati - All rights reserved
Printed in Italy
139150
ISMN M-041-39150_

ORGANICO

Flauto (anche Flauto basso, Ottavino, Guitar pitch pipe)
Oboe (anche Corno inglese, Guitar pitch pipe)
Clarinetto in Sib (anche Clarinetto basso, Armonica a bocca)

Tromba in Do (anche Armonica a bocca)
Trombone (anche Armonica a bocca)

Voce (con megafono)

Pianoforte (anche Campionatore)

Violino
Viola
Violoncello

Elettronica

Durata: 55' ca.

layout

Steff Tools

INTRODUZIONE

56¹⁹

$\text{♩} = 60$

4/4

9/4

6/4

Fl. BASSO

Corno Ingeese Ob.

Cl.

Trb.

Trbn.

Voce

Chit. el.

Basso el.

Tast. Pf.

El.

Vno

Vla.

Vc.

4

4

12

I

II

pp

56¹⁹

6
6/4 9/4 6/4 6/4

Fl. *brno*

Ob. *ci*

Cl.

Trb.

Trbn.

Voce

Chit. el.

Basso el.

Tast. Pf.

El.

Vno

Vla.

Vc.

11
2/4

5/4

5/4

16

2/4

5/4

5/4

Fl. *b5*

Ob.

Cl.

Trb.

Trbn.

Voce

6,5

9,5

V

Chit. el.

Basso el.

Tast. Pf.

El.

Vno

Vla.

Vc.

21

$\frac{3}{4}$

$\frac{3}{4}$

Fl.

Ob.

Cl.

Trb.

Trbn.

Voce

Chit. el.

Basso el.

Tast.
Pf.

El.

Vno

Vla.

Vc.

6/4

9/4

5/4

Fl.

Ob.

Ci.

Trb.

Trbn.

Voce

Chit. el.

Basso el.

Tast. Pf.

El.

Vno

Vla.

Vc.

Handwritten annotations in the score include:

- 6,5 (circled) above the voice staff in measure 2.
- 6,5 (circled) above the voice staff in measure 3.
- 4,5 (circled) above the voice staff in measure 4.
- VIII in a box below the voice staff in measure 1.
- IX in a box below the voice staff in measure 4.

36

$\frac{3}{4}$

$\frac{5}{4}$

$\frac{3}{4}$

Fl.

Ob.

Cl.

Trb.

Trbn.

Voce

Chit. el.

Basso el.

Tast. Pf.

El.

Vno

Vla.

Vc.

41

$\frac{3}{4}$

$\frac{9}{4}$

Fl.

Ob.

Cl.

Trb.

Trbn.

Voce

Chit. el.

Basso el.

Tast. Pf.

El.

Vno

Vla.

Vc.

3
XI

4

9

X 4

PRIMO INTERMEZZO

100"

46

Fl.

Ob. *3* *prende OBOE*

Cl. *3* *tr* *ff*

Trb.

Trbn. *NON CORREGGERE L'INTONAZIONE! CALANTE RISPETTO AL VIOLONE.* *ff*

Voce *2* *XII*

Chit. el.

Basso el.

Tast. Pf. *3* *f* *f* *p* *100"* *40"* *60"*

El. *PAN SONIC* →

Vno

Vla.

Vc. *ff* *PAN* *stretch*

1.

51 (♩=60)

$\frac{9}{4}$

Fl.

Ob.

Cl.

Trb.

Trbn.

Voce

Shining

Chit. el.

con il legno dell'arco, senza usare la sinistra, movimento circolare (♩) con leggera oscillazione nell'intonazione intorno alla nota

Basso el.

con il legno dell'arco, senza usare la sinistra, movimento circolare (♩) con leggera oscillazione nell'intonazione intorno alla nota

Tast. Pf.

Bl.

Vno

Vla.

Vc.

61

Fl.

Ob.

Cl.

Trb.

Trbn.

Voce

melting

Chit. el.

Basso el.

Tast. Pf.

El.

Vno

Vla.

Vc.

66

Fl.

Ob.

Cl.

Trb.

Trbn.

Voce

Chit. el.

Basso el.

Tast. Pf.

El.

Vno

Vla.

Vc.

71

Fl.

Ob.

Cl.

Trb.

Trbn.

Voce
drowning

Chit. el.

Basso el.

Tast. Pf.

El.

Vno

Via.

Vc.

idem

81

Fl.

Ob.

Cl.

Trb.

Trbn.

Voce

Chit. el.

Basso el.

Tast. Pf.

El.

Vno

Vla.

Vc.

Fl.

Ob.

Cl.

Trb.

Trbn.

Voce

Chit. el.

Basso el.

Tast. Pf.

El.

Vno

Vla.

Vc.

melting

Fl.

Ob.

Cl.

Trb.

Trbn.

Voce

Chit. el.

Basso el.

Tast. Pf.

El.

Vno

Vla.

Vc.

drowning

96

Fl.

Ob.

Cl.

Trb.

Trbn.

Voce

Chit. el.

Basso el.

Tast. Pf.

El.

Vno

Vla.

Vc.

i ron

*passo alla
mano sin.
(tenute non
ribattere)*

Detailed description of the musical score: The score is for page 96 and includes parts for Flute (Fl.), Oboe (Ob.), Clarinet (Cl.), Trumpet (Trb.), Trombone (Trbn.), Voice (Voce), Electric Guitar (Chit. el.), Bass (Basso el.), Piano (Tast. Pf.), and a String Ensemble (Vno, Vla., Vc.). The Flute part has a trill in the first measure and a tremolo in the second. The Oboe and Clarinet parts have triplets in the first measure. The Voice part has the lyrics "i ron". The Piano part has a handwritten instruction: "passo alla mano sin. (tenute non ribattere)". The String Ensemble parts (Vno, Vla., Vc.) feature complex rhythmic patterns with many triplets and slurs.

101

106

Fl.

Ob.

Cl.

Trb.

Trbn.

Voce

Chit. el.

Basso el.

Tast.
Pf.

El.

Vno

Vla.

Vc.

wave

blue

111

Fl.

Ob.

Cl.

Trb.

Trbn.

Voce
grey

Chit. el.

Basso el.

Tast. Pf.

El.

Vno

Vla.

Vc.

The musical score for page 111 is arranged in a standard orchestral layout. It includes parts for Flute (Fl.), Oboe (Ob.), Clarinet (Cl.), Trumpet (Trb.), Trombone (Trbn.), Voice (Voce), Chitonium (Chit. el.), Bassoon (Basso el.), Piano (Tast. Pf.), Electric (El.), Violin (Vno), Viola (Vla.), and Violoncello (Vc.). The score features various musical notations such as treble and bass clefs, time signatures, and dynamic markings. Handwritten annotations include 'grey' under the voice part and 'A' with a circled '8' above the violin part. The page number '111' is located at the top left.

Fl. *trumpet*

Ob.

Cl.

Trb.

Trbn.

Voce
pillowing *wave*

Chit. el.

Basso el.

Tast. Pf.

El.

Vno

Vla.

Vc.

121

Fl. *3*

Ob.

Cl. *3*
sulla stessa nota
tr
** 2 diteggiature diverse*

Trb.

Trbn.

Voce *3*
breaking *3* *3*
over her head

Chit. el.

Basso el.

Tast. Pf.

El.

Vno *3* *3* *3* *3*

Vla.

Vc. *3* *3*

126

Fl.
 Ob.
 Cl.
 Trb.
 Trbn.
 Voce
 Chit. el.
 Basso el.
 Tast. Pf.
 El.
 Vno
 Vla.
 Vc.

sudden extreme

8 A

L 1060

131

- Fl. (Flute):** Features melodic lines with triplets and slurs.
- Ob. (Oboe):** Provides harmonic support with sustained notes and slurs.
- Cl. (Clarinet):** Includes trills and melodic fragments.
- Trb. (Trumpet):** Part is empty.
- Trbn. (Trombone):** Part is empty.
- Tast. Pf. (Piano):** Features a complex accompaniment with slurs and ties.
- Ei. (Euphonium):** Part is empty.
- Vno (Violin):** Features a melodic line with triplets and slurs.
- Vla. (Viola):** Features a melodic line with triplets and slurs.
- Vc. (Violoncello):** Features a melodic line with triplets and slurs.

Fl.

Ob.

Cl.

Trb.

Trbn.

Voce
hey moo — ners

Chit. el.

Basso el.

Tast. Pf.

El.

Vno

Vla.

Vc.

141

Fl.

Ob.

Cl.

Trb.

Trbn.

Voce

Chit. el.

Basso el.

Tast. Pf.

El.

Vno

Vla.

Vc.

literally

Hum

X L. 1955

Sib
Trombe

Fl.

Ob.

Cl.

Trb.

Trbn.

Voce
drowning drowning in e-

Chit. el.

Basso el.

Tast. Pf.

El.

Vno

Vla.

Vc.

Fl.

Ob.

Cl.

Trb.

Trbn.

Voce
motions into an iron

Chit. el.

Basso el.

Tast. Pf.

El.

Vno

Vla.

Vc.

156

Fl.

Ob.

Cl.

Trb.

Trbn.

Voce

Chit. el.

Basso el.

Tast. Pf.

El.

Vno

Vla.

Vc.

166

Fl.

Ob.

Cl.

Trb.

Trbn.

Voce

Chit. el.

Basso el.

Tast. Pf.

El.

Vno

Vla.

Vc.

blue

171

Fl.

Ob.

Cl.

Trb.

Trbn.

Voce

Chit. el.

Basso el.

Tast.
Pf.

El.

Vno

Vla.

Vc.

Fl.

Ob.

Cl.

Trb.

Trbn.

Voce

Chit. el.

Basso el.

Tast. Pf.

El.

Vno

Vla.

Vc.

Fl.

Ob.

Cl.

Trb.

Trbn.

Voce

Chit. el.

Basso el.

Tast.
Pf.

El.

Vno

Vla.

Vc.

- Flute (Fl.):** Features a melodic line with grace notes and slurs.
- Oboe (Ob.):** Plays a similar melodic line to the flute.
- Clarinet (Cl.):** Provides a rhythmic accompaniment with slurs.
- Trumpet (Trb.):** Features a melodic line with triplets.
- Trombone (Trbn.):** Provides a rhythmic accompaniment with triplets.
- Electric Guitar (Chit. el.):** Plays a simple harmonic accompaniment.
- Bass Electric (Basso el.):** Provides a simple harmonic accompaniment.
- Piano (Tast. Pf.):** Features a complex harmonic accompaniment with slurs.
- Violin (Vno):** Features a melodic line with triplets.
- Viola (Vla.):** Features a melodic line with triplets.
- Violoncello (Vc.):** Features a melodic line with triplets.

186

Fl.

Ob.

Cl.

Trb.

Trbn.

Voce

Chit. el.

Basso el.

Tast. Pf.

El.

Vno

Vla.

Vc.

Fl.

Ob.

Cl.

Trb.

Trbn.

Voce

Chit. el.

Basso el.

Tast. Pf.

El.

Vno

Vla.

Vc.

Detailed description of the musical score: This page of a musical score, numbered 191, contains staves for various instruments. The Flute (Fl.), Oboe (Ob.), Clarinet (Cl.), Trumpet (Trb.), and Trombone (Trbn.) parts are active, with the Clarinet and Trombone parts featuring triplets. The Voice (Voce) staff is empty. The Chitarrone (Chit. el.) and Bassoon (Basso el.) parts consist of sustained notes. The Piano (Tast. Pf.) part includes chords and arpeggiated figures. The Harp (El.) staff is empty. The Violin (Vno), Viola (Vla.), and Violoncello (Vc.) parts are active, with the Violin and Viola parts featuring triplets. The score is written in a key with one sharp (F#) and a 3/4 time signature.

Fl.

Ob.

Cl.

Trb.

Trbn.

Voce

Chit. el.

Basso el.

Tast. Pf.

El.

Vno

Vla.

Vc.

201

Fl.

Ob.

Cl.

Trb.

Trbn.

Voce

Chit. el.

Basso el.

Tast. Pf.

El.

Vno

Vla.

Vc.

206

Fl.
Ob.
Cl.
Trbn.
Trbn.
Voce
Chit. el.
Basso el.
Tast. Pf.
El.
Vno
Vla.
Vc.

Detailed description of the musical score: This page contains measures 206 through 209 of a symphonic work. The score is arranged in a standard orchestral format. The Flute (Fl.) and Oboe (Ob.) parts feature melodic lines with trills and triplets. The Clarinet (Cl.) part has a more rhythmic, eighth-note pattern. The Trumpet (Trbn.) and Trombone (Trbn.) parts provide harmonic support with sustained notes and some melodic fragments. The Voice part is currently silent. The Chitarrone (Chit. el.) and Bassoon (Basso el.) parts play sustained chords. The Piano (Tast. Pf.) part features a complex texture with chords and moving lines in both hands. The Electric Guitar (El.) part is silent. The Violin (Vno), Viola (Vla.), and Cello (Vc.) parts play sustained chords with some melodic movement, including triplets in the Violin and Viola parts.

Fl.

Ob.

Cl.

Trb.

Trbn.

Voce

Chit. el.

Basso el.

Tast. Pf.

El.

Vno

Vla.

Vc.

Fl.

Ob.

Cl.

Trb.

Trbn.

Voce

Chit. el.

Basso el.

Tast. Pf.

El.

Vno

Vla.

Vc.

Fl.

Ob.

Cl.

Trb.

Trbn.

Voce

Chit. el.

Basso el.

Tast. Pf.

El.

Vno

Vla.

Vc.

Fl. *idem*

Ob. *idem*

Cl. *idem*

Trb. *idem*

Trbn. *idem*

Voce

Chit. el.

Basso el.

Tast. Pf.

El.

Vno

Vla.

Vc.

231

Fl.

Ob.

Cl.

Trb.

Trbn.

Voce

Chit. el.

Basso el.

Tast. Pf.

El.

Vno

Vla.

Vc.

Fl.

Ob.

Cl.

Trb.

Trbn.

Voce

Chit. el.

Basso el.

Tast. Pf.

El.

Vno

Vla.

Vc.

TUTTI — POCO — A — POCO — CRESL. —>

241

Fl.

Ob.

Cl.

Trb.

Trbn.

Voce

Chit. el.

Basso el.

Tast. Pf.

El.

Vno

Vla.

Vc.

f non troppo!

f non troppo!

tor

Fl.
Ob.
Cl.
Trb.
Trbn.
Voce
Chit. el.
Basso el.
Tast. Pf.
El.
Vno
Vla.
Vc.

Fl.

Ob.

Cl.

Trb.

Trbn.

Voce

Chit. el.

Basso el.

Tast. Pf.

El.

Vno

Vla.

Vc.

This page of a musical score includes the following parts and their content:

- Fl.** (Flute): Melodic line with triplets and slurs.
- Ob.** (Oboe): Melodic line with triplets and slurs.
- Cl.** (Clarinet): Melodic line with triplets and slurs.
- Trb.** (Trumpet): Melodic line with triplets and slurs.
- Trbn.** (Trumpet/Bass): Bass line with triplets and slurs.
- Voce** (Voice): Empty staff.
- Chit. el.** (Electric Guitar): Bass line with slurs.
- Basso el.** (Electric Bass): Bass line with slurs.
- Tast. Pf.** (Piano): Accompanying chords and bass line with slurs.
- El.** (Electric): Empty staff.
- Vno** (Violin): Melodic line with slurs.
- Vla.** (Viola): Melodic line with slurs.
- Vc.** (Violoncello): Melodic line with slurs.

-----> (f) -----> cresc ----->

261

The musical score is arranged in a standard orchestral layout. The instruments and their parts are as follows:

266

Fl.

Ob.

Cl.

Trb.

Trbn.

Voce

Chit. el.

Basso el.

Tast. Pf.

El.

Vno

Vla.

Vc.

271

Fl. *tr* *3*

Ob. *tr* *3*

Cl. *tr* *3*

Trb. *tr*

Trbn. *f* *ens.*

Voce

Chit. el. *via l'archetto*

Basso el. *via l'archetto*

Tast. Pf. *f*

El.

Vno *f*

Vla. *f*

Vc. *ff*

2.

Fl. *gliss. au embocatura*

Ob.

Cl.

Trb.

Trbn.

Voce

Chit. el.

Basso el.

Tast. PF.

El.

Vno *sff sempre*

Vla. *sff sempre*

Vc. *sff sempre*

296

202

22

Fl.

Ob.

Cl.

Trb.

Trbn.

Voce

Chit. el.

Basso el.

Tast.
Pf.

El.

Vno

Vla.

Vc.

301

Fl.

Ob.

Cl.

Trb.

Trbn.

Voce

Chit. el.

Basso el.

TAST
Tast.
Pf.

El.

Vno

Vla.

Vc.

The musical score for page 301 includes the following parts and details:

- Oboe (Ob.):** Melodic line with dynamics *ff*, *f*, and *p*. Includes a *3* (triple) marking.
- Clarinet (Cl.):** Melodic line with dynamics *ff*, *f*, and *p*. Includes a *3* (triple) marking.
- Trumpet (Trb.):** Melodic line with dynamics *ff* and *p*. Includes a *3* (triple) marking.
- Voice (Voce):** Vocal line with lyrics: "in a me-tal mi-so hell hell". Dynamics include *pp*, *p*, and *pp*. Includes a *3* (triple) marking.
- Electric Guitar (Chit. el.):** Melodic line with dynamics *ff*, *f*, and *p*. Includes a *3* (triple) marking.
- Electric Bass (Basso el.):** Melodic line with dynamics *ff* and *p*. Includes a *3* (triple) marking and *s. s.* (sordano) markings.
- Piano (Tast. Pf.):** Accompanying line with dynamics *ff*, *f*, and *pp*. Includes a *3* (triple) marking and *8A* marking.
- Violin (Vno):** Melodic line with dynamics *ff*, *f*, and *pp*. Includes a *3* (triple) marking.
- Viola (Vla.):** Melodic line with dynamics *ff*, *f*, and *pp*. Includes a *3* (triple) marking.
- Violoncello (Vc.):** Melodic line with dynamics *ff*, *f*, and *pp*. Includes a *3* (triple) marking.

3
3 + 12

61

*

311

Fl. *trull.* *ff* *f*

Ob.

Cl. *ff* *f*

Trb.

Trbn. *ff* *f*

Voce

Chit. el. *f*

Basso el. *f*

Tast. *ff* *m.d.*

Pf.

El.

Vno *ORD*

Vla. *ORD*

Vc. *ORD*

316

Fl.

Ob.

Cl.

Trb.

Trbn.

Voce

Chit. el.

Basso el.

Tast. Pf.

El.

Vno

Vla.

Vc.

pp

p

f

sf

loop

TAST

316

317

318

319

Fl.

Ob.

Cl.

Trb.

Trbn.

Voce
of sea- weed soup soup loop

Chit. el.

Basso el.

Tast. Pf.

El.

Vno

Vla.

Vc.

ce LAV

326

Fl.

Ob.

Cl.

Trb.

Trbn.

Voce

Chit. el.

Basso el.

Tast.
Pf.

El.

Vno

Vla.

Vc.

331

Fl.

Ob.

Cl.

Trb.

Trbn.

Voce

Chit. el.

Basso el.

Tast. Pf.

El.

Vno

Vla.

Vc.

Key features and annotations:

- Electric Guitar (Chit. el.) and Bass (Basso el.):** Both parts feature slurs and dynamic markings of *sf* and *ff*.
- Violin (Vno), Viola (Vla.), and Cello (Vc.):** The strings play a rhythmic pattern with slurs and dynamic markings of *p* and *ff*. The word *volgare* is written above the strings in measures 333 and 334.
- Electric Lute (El.):** The part is mostly blank.

336

288

Fl.

Ob.

Cl.

Trb.

Trbn.

Voce

Chit. el.

Basso el.

Tast. Pf.

El.

Vno

Vla.

Vc.

Fl.

Ob.

Cl.

Trb.

Trbn.

Voce

Chit. el.

Basso el.

Tast. Pf.

El.

Vno

Vla.

Vc.

Fl.

Ob.

Cl.

Trb.

Trbn.

Voce

Chit. el.

Basso el.

Tast. Pf.

El.

Vno

Vla.

Vc.

glass glass pie- ces glass

ff brutale

ff brutale

Key features of the score include:

361

3

2/2

Fl.

Ob.

Cl.

Trb.

Trbn.

Voce

Chit. el.

Basso el.

Tast. Pf.

El.

Vno

Vla.

Vc.

366

8^A

Fl.

Ob.

Cl.

Trb.

Trbn.

Voce

leaves of red copper rust rust

Chit. el.

Basso cl.

Tast. Pf.

TAST

El.

Vno

Via.

Vc.

This page of a musical score, numbered 376, contains the following parts and markings:

- Chit. el. (Electric Guitar):** Displays a complex, rhythmic melodic line with many slurs and accents.
- Basso el. (Electric Bass):** Provides a melodic accompaniment with slurs and accents.
- Tast. Pf. (Piano):** Shows a series of chords in the right hand, marked with *sf*.
- El. (Electric Double Bass):** This part is mostly empty on this page.
- Vla. (Viola):** Includes a complex melodic line with slurs and accents.
- Vc. (Violoncello):** Provides a complex melodic line with slurs and accents.

386

Fl.

Ob.

Cl.

Trb.

Trbn.

Voce

Chit. el.

Basso el.

Tast. Pf.

El.

Vno

Vla.

Vc.

Handwritten annotations and markings are present throughout the score, including circled numbers (e.g., 6), slurs, and dynamic markings like *pp* and *f*. Some notes are circled, and there are various accidentals and articulation marks.

$\text{♩} = 72$

Fl.
 Ob.
 Cl.
 Trb.
 Trbn.
 Voce
 Chit. el.
 Basso el.
 Tast.
 Pf.
 El.
 Vno
 Vla.
 Vc.

Fl. *frull.* *tr.* *frull.* *tr.* *tr.*

Ob.

Cl. *frull.* *tr.* *frull.* *tr.*

Trb.

Trbn.

Voce *p* *pp* *sf*

Chit. el. *sf* *w/ bar* *5* *dust* *6* *dust* *p* *sf* *sf* *sf*

Basso el. *sf* *sf* *sf* *sf* *sf* *sf* *sf* *sf*

Tast. Pf. *p* *sf* *sf* *sf*

El.

Vno *sf* *sf* *sf* *sf* *sf* *sf* *sf* *sf*

Vla. *sf* *sf* *sf* *sf* *sf* *sf* *sf* *sf*

Vc. *sf* *sf* *sf* *sf* *sf* *sf* *sf* *sf*

Fl. *sffp* *ff* *ff* *ff*

Ob. *sffp* *ff* *ff* *ff*

Cl. *sffp* *ff* *ff* *ff*

Trb. *ff* *ff* *ff* *ff*

Trbn. *ff* *ff* *ff* *ff*

Voce
noi- sy no- no- noi- sy dust *ff*

Chit. el. *ff* *ff* *f sempre*

Basso el. *ff* *f sempre*

Tast. Pf.

El.

Vno. *sff* *sff sempre* *sff* *sff*

Vla. *sff* *sff* *sff sempre* *sff*

Vc. *sff* *sff* *sff sempre* *sff*

Detailed description of the musical score: This page contains a handwritten musical score for page 401. The score is arranged in a standard orchestral layout with staves for Flute (Fl.), Oboe (Ob.), Clarinet (Cl.), Trumpet (Trb.), Trombone (Trbn.), Voice (Voce), Electric Guitar (Chit. el.), Electric Bass (Basso el.), Piano (Tast. Pf.), Electric Violin (El.), Violin (Vno.), Viola (Vla.), and Violoncello (Vc.). The vocal line includes the lyrics "noi- sy no- no- noi- sy dust". The score is heavily annotated with performance directions such as *sffp*, *ff*, *f sempre*, and *ff sempre*. It also features numerous dynamic markings, slurs, and fingerings. A dashed line with a *BA* marking is present above the Flute and Voice staves. The bottom of the page has a handwritten page number "81" and a small mark "25" in the bottom right corner.

406

Fl. *poco sf*

Ob.

Cl. *p sf*

Trb.

Trbn. *sf*

Voce *b*

Chit. el. *8A*

Basso el. *8A*

Tast. Pf. *sf*

El.

Vno *ORD*

Vla. *ORD* *brutale*

Vc. *ORD* *brutale*

411

Fl.

Ob.

Cl.

Trb.

Trbn.

Voce

Chit. el.

Basso el.

Tast. Pf.

El.

Vno

Vla.

Vc.

416

3

2

2

BA...
P
pos.

Fl. *sf*

Ob.

Cl. *f*

Trb.

Trbn. *sf* *pp*

Voce

Chit. el. *pp*

Basso el. *pp*

Tast. Pf. *f*

El.

Vno. *sf*

Vla. *sf*

Vc. *sf* *pp*

This page of a musical score, numbered 421, contains the following parts and markings:

- Voce:** Voice part, currently blank.
- El.:** Electric instrument part, currently blank.

426

Fl.

Ob.

Cl.

Trb.

Trbn.

Voce

Chit. el.

Basso el.

Tast. Pf.

El.

Vno

Vla.

Vc.

1151
Vc b hard

This page of a musical score, numbered 441, contains the following parts and markings:

- Fl.** (Flute): Treble clef, dynamic markings *f* and *p*, and a *trill* instruction.
- Ob.** (Oboe): Treble clef, dynamic marking *f*.
- Cl.** (Clarinet): Treble clef, dynamic markings *f* and *p*, and a *trill* instruction.
- Trb.** (Trumpet): Treble clef, dynamic marking *f*.
- Trbn.** (Trombone): Bass clef, dynamic marking *f*.
- Voce** (Voice): Treble clef, no notation.
- Chit. el.** (Electric Guitar): Treble clef, no notation.
- Basso el.** (Electric Bass): Bass clef, no notation.
- Tast. Pf.** (Piano): Grand staff, dynamic markings *f* and *p*.
- Ei.** (Euphonium): Bass clef, no notation.
- Vno** (Violin): Treble clef, dynamic markings *f* and *p*, with fingering *II*.
- Vla.** (Viola): Treble clef, dynamic markings *f* and *p*, with fingering *I*.
- Vc.** (Violoncello): Bass clef, dynamic markings *f* and *p*, with fingering *III* and *5 I.*

4/2 4b 2/2

Fl.

Ob.

Cl.

Trb.

Trbn.

Voce

Chit. el.

Basso el.

Tast. Pf.

El.

Vno

Vla.

Vc.

461

Fl. *tr* (sulla stessa nota) *8A*

Ob.

Cl. *3 b* *tr* *sulla stessa*

Trb.

Trbn.

Voce

Chit. el. *poco sf* *sf* *(sf) w bar*

Basso el. *sf* *(sf)*

Tast. Pf.

Ei.

Vno *f* *sf* *(p)* *sf*

Vla. *f* *sf* *sf* *sf*

Vc. *f* *sf* *sf* *viento*

471

$\text{♩} = 76$

$\frac{4}{2}$

4d

$\text{♩} \rightarrow \frac{3}{2}$

Fl.

Ob.

Cl.

Trb.

Trbn.

Voce

Chit. el.

Basso el.

Tast.
Pf.

El.

Vno

Vla.

Vc.

Handwritten annotations in the score include:

- Flute: $\text{♩} \rightarrow \frac{3}{2}$ above the staff.
- Oboe: $\text{♩} \rightarrow \frac{3}{2}$ above the staff.
- Clarinet: $\text{♩} \rightarrow \frac{3}{2}$ above the staff.
- Trumpet: $\text{♩} \rightarrow \frac{3}{2}$ above the staff.
- Trombone: $\text{♩} \rightarrow \frac{3}{2}$ above the staff.
- Electric Guitar: $\text{♩} \rightarrow \frac{3}{2}$ above the staff.
- Bass Electric: $\text{♩} \rightarrow \frac{3}{2}$ above the staff.
- Violin: $\text{♩} \rightarrow \frac{3}{2}$ above the staff.
- Viola: $\text{♩} \rightarrow \frac{3}{2}$ above the staff.
- Violoncello: $\text{♩} \rightarrow \frac{3}{2}$ above the staff.

476

Fl.

Ob.

Cl.

Trb.

Trbn.

Voce

Chit. el.

Basso el.

Tast.
Pf.

El.

Vno

Vla.

Vc.

501

d=60

f 3^d (8^a →) *f*

8^a →

Fl.

Ob. (poco)

Cl.

Trb.

Trbn.

Voce

Chit. el.

Basso el.

Tast. Pf.

El.

Vno

Vla.

Vc.

511

4 ♩ = 40

♩ = 60

Fl. *prende #1*

Ob.

ARMONICA Cl. *prende C2*

ARMONICA Trp.

ARMONICA Trbn.

Voce

Chit. el.

Basso el.

Tast. Pf. *Ped su ogni nota*

El.

Vno

Vla.

Vc.

Fl. 
Ob. 
Cl.  *grande ARMONICA*

Trb.
Trbn.

Voce

Chit. el.

Basso el.

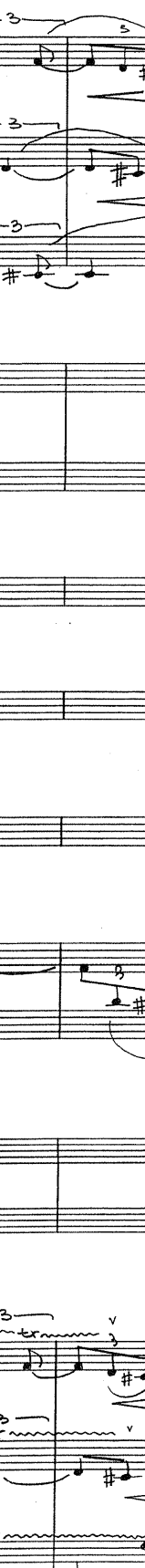
Tast. Pf.  *Ped tenuto →*

El.

Vno 
Vla. 
Vc. 

Fl. *f*

Ob. *f*

Cl. *prende ce-BASSO* *CL BASSO*

Trb. *prende Trb.*

Trbn. *prende Trbn.*

Voce *She want call Brad for help*

Chit. el. *f*

Basso el. *f non troppo!*

Tast. Pf. *f*

El.

Vno *f* *Legno* *Molto VIBR* *(crine)* *pizz pont* *(ORD) arco legno* *Molto VIBR* *crine* *ORD*

Vla. *f* *ORD* *arco*

Vc. *f* *pizz pont*

4

2
4

4

Fl.

Ob.

Cl.

Trb.

Trbn.

Voce

Chit. el.

Basso el.

Tast.
Pf.

El.

Vno

Vla.

Vc.

541

♩ = 66

2/4 BA 3-3-3

Fl.

Ob.

Cl. *ARMONICA*

Trb. *ARMONICA*

Trbn. *ARMONICA*

Voce

She would give up too soon she will drown and sink into a spoon

Chit. el. *bottle neck + staccato di mezzo*

Basso el. *(alternare le mani)*

d. / s. / d. / s. / idem

Tast. Pf. *(separato)*

Ped ad ogni nota

El.

Vno

Vla.

Vc.

Fl. *trm* *usc.*

Ob. *cres.*

Cl. *CL BASSO*

Trb.

Trbn.

Voce

Chit. el. *8A* *via bottanock e astricella*

Basso el. *f*

Tast. Pf. *(legato)* *dall'alto*

El.

Vno *ORD* *port* *cresc.* *f*

Vla. *ORD* *port* *cresc.* *f*

Vc. *cresc.* *arco* *gliss continuo*

561

4
4

5
4

Fl.

Ob.

Cl.

Trb.

Trbn.

Voce

Chit. el.

Basso el.

Tast. Pf.

El.

Vno

Vla.

Vc.

prende bottle-neck

f

f

5

subito

subito

8^a Ped

1^a Ped

Ped

arco

dizz

arco

pizz

arco

(p)

(p)

(p)

IV.

571

Fl. *f*

Ob. *f*

Cl. *f* *troude cl.*

Trb. *f*

Trbn. *f*

Voce

Chit. el. *f* *via bottle neck*

Basso el. *f* *(p)* *(p...)* *ff*

Tast. Pf. *ff*

El.

Vno *f* *loca Pont* *ORD* *Pont*

Vla. *f* *Pont* *ORD* *Pont*

Vc. *f* *ORD* *Pont* *ff*

4

3/4

4

Fl.

Ob.

Cl.

Trb.

Trbn.

Voce

Chit. el.

Basso el.

Tast. Pf.

El.

Vno

Vla.

Vc.

The musical score is written for a full orchestra and includes the following parts and markings:

- Electric Guitar (Chit. el.):** Features slurs and *w/bar* markings.
- Bass (Basso el.):** Features slurs and *p* markings.
- Piano (Tast. Pf.):** Features slurs, *ped* markings, and the instruction *va al campionario*.
- Violin/Viola/Vcello (Vno, Vla, Vc.):** Features slurs, *f* markings, and *rit* markings.

Fl.

Ob.

Cl.

Trb.

Trbn.

Voce

Chit. el. (con il plettro)

Basso el.

CAMPIONATORE

Tast. PK

El.

Vno

Vla.

Vc.

4

2

Fl.

Ob.

Cl.

Trbn.

Trbn.

Voce

Chit. el.

Basso el.

Tast. Pf.

El.

Vno

Vla.

Vc.

- Fl.** (Flute): Features melodic lines with dynamics *p cresc.*, *sf*, and *sf*. Includes trills and slurs with the instruction "tr sulla stessa nota".
- Ob.** (Oboe): Features melodic lines with dynamics *p cresc.*, *sf*, and *sf*. Includes trills and slurs with the instruction "tr sulla stessa nota".
- Cl.** (Clarinet): Features melodic lines with dynamics *p cresc.*, *sf*, and *sf*. Includes trills and slurs with the instruction "tr sulla stessa nota".
- Trb.** (Trumpet): Features melodic lines with dynamics *f* and *f*.
- Trbn.** (Trombone): Features melodic lines with dynamics *f* and *f*.
- Voce** (Voice): Empty staff.
- Chit. el.** (Electric Guitar): Features sustained chords with dynamics *f*.
- Basso el.** (Electric Bass): Features melodic lines with dynamics *f* and triplets.
- CANTONATORE** (Cantante): Empty staff.
- Tast. Pf.** (Piano): Features chords with dynamics *f*.
- El.** (Euphonium): Empty staff.
- Vno** (Violin): Features melodic lines with dynamics *f* and triplets.
- Vla.** (Viola): Features melodic lines with dynamics *f* and triplets.
- Vc.** (Violoncello): Features melodic lines with dynamics *f* and triplets.

Handwritten annotations include "sulla stessa nota" and "alternare normale e armonico".

601

alternare normale e armonico

Fl.

Ob.

Cl.

Trb.

Trbn.

Voce

Chit. el.

Basso cl.

Tast. Pf.

El.

Vno

Vla.

Vc.

4

2
4

Fl.
Ob.
Cl.
Trb.
Trbn.
Voce
Chit. el.
Basso el.
Tast. Pf.
El.
Vno
Vla.
Vc.

611

4

2/4

x3

Fl.

Ob.

Cl.

Trb.

Trbn.

Voce

Chit. el.

Basso el.

Tast. Pf.

El.

Vno

Vla.

Vc.

621

---Sempre cresc.--->

3/4

4

Fl.

Ob.

Cl.

Trbn.

Trbn.

Voce

Chit. el.

Basso cl.

E-bow + bottle-neck
cresc.

Tast. Pf.

El.

Vno

Vla.

Vc.

--- sempre cresc. ---> fino a *ff*

626

x3 volte

4

$\frac{5}{8} (\frac{5}{8} + \frac{5}{8})$

Fl.

Ob.

Cl.

Trb.

Trbn.

Voce

Chit. el.

Basso el.

Tast. Pf.

ped. sempre tenuto

El.

Vno

Vla.

Vc.

Solo

b2 volta senza guilfo

641

$\text{♩} = 60$

10
4

4.

9
4

Fl.

Ob.

Cl.

Trb.

Trbn.

Voce

Chit. cl.

Basso el.

Tast. Pf.

El.

Vno

Vla.

Vc.

poco sf *W/bar* *poco sf* *W/bar* *poco sf*

poco sf *sf* *poco sf* *poco sf* *sf* *poco sf*

poco sf *Red. tenuto* *poco sf* *tenuto*

p *in rilievo* *pp* *p* *in rilievo* *sf* *pp*

645

$\text{♩} = 80$

$\text{♩} = 60$

$\frac{3}{4}$

$\frac{5}{4}$

$\frac{3}{4}$

Fl.

Ob.

Cl.

Trb.

Trbn.

Voce

Chit. el.

8A ---

poco sf w/bar

8A ---

poco sf

Smorzare colpendo le corde con la mano e facendo udire la percussione

sf w/bar

Basso el.

poco sf

sf

Smorzare colpendo le corde con la mano e facendo udire la percussione

sf

Tast. Pf.

poco sf

ped

tenuto

15 A *

* Cluster distortico

ped

tenuto

El.

Vno

Vla.

Vc.

P

mf

in rilievo

sf

mf

in rilievo

649

$\text{♩} = 80$

$\text{♩} = 60$

5
4

7

Fl.

Ob.

Cl.

Trb.

Trbn.

Voce

Chit. el.

Basso el.

Tast.
Pf.

El.

Vno

Vla.

Vc.

Fl. *p* *mf*

Ob. *p* *mf*

Cl. *p* *mf*

Trb. *p* *mf*

Trbn. *p* *mf*

Voce

Chit. el. *sf* *f* w/bar *f*

Basso el. *sf* *f* *f*

Tast. Pf. *sf* *f* *f*

El.

Vno *p* *mf* *f*

Vla. *p* *mf* *f*

Vc. *p* *mf* *f*

sf *f* *f*

15^A

8^A

mf *f* *f*

mf
sombre in
ritorno

131

$\text{♩} = 80$

$\text{♩} = 60$

$\text{♩} = 80$

5/4

7/4

5/4

Fl.

Ob.

Cl.

Trb.

Trbn.

Voce

Chit. el.

Basso el.

Tast. PF.

El.

Vno

Vla.

Vc.

mp

mf

f

sfz

tenuto

Ad ogni accordo cambio Ped.

♩ = 60

♩ = 80

657

9/4

5/4

♩ = 60

♩ = 80

665

Fl.

Ob.

Cl.

Trb.

Trbn.

Voce

Chit. el.

Basso el.

Tast. Pf.

El.

Vno

Vla.

Vc.

♩ = 60

♩ = 80

669

The musical score is arranged in a standard orchestral layout. The instruments and their parts are as follows:

♩ = 60

♩ = 60

673

QUARTO INTERMEZZO

681

$\text{♩} = 60$

5
8

8
4

10
4

8
4

Fl.

Ob.

Cl.

Trb.

Trbn.

Voce

Chit. el.

Basso el.

Tast. Pf.

El.

Vno

Vla.

Vc.

feedback (LA)

noise

con Ped di Volume

Ped sempre Tenuto →

PAN SONIC →

50"

accelerare il cambio d'arco (VnV)

decelerare il cambio d'arco (VnV)

vibrato ampio e nervoso (VnV)

638

(♩ = 60)

b

5.4

c

d

4 I

2/4

4

Fl.

Ob.

Cl.

Trb.

Trbn.

Voce

Chit. el.

Basso el.

Tast. Pf.

El.

Vno

Vla.

Vc.

Flute, Oboe, and Clarinet staves. Includes dynamic markings *f*, *p*, *tr*, and articulation marks. A *tr* (trill) is indicated above the first measure of the Flute part.

Trumpet and Trombone staves. Includes dynamic markings *sf*, *sfz*, and *sfpp*. A *tr* (trill) is indicated above the first measure of the Trumpet part.

Voice staff, currently empty.

Electric Guitar staff. Includes dynamic markings *f*, *sf*, and *sfz*. Includes the instruction *Blida* written vertically on the left.

Electric Bass staff. Includes dynamic markings *f*, *sf*, and *sfz*. Includes the instruction *Da* written vertically on the left.

Empty staff for Electric Lute.

Violin, Viola, and Violoncello staves. Includes dynamic markings *p*, *sf*, and *f*. Includes the instruction *pizz* (pizzicato) written vertically on the right.

703

Fl.

Ob.

Cl.

Trb.

Trbn.

Voce

Chit. el.

Basso el.

Tast. Pf.

El.

Vno

Vla.

Vc.

708

(W)

Fl.

Ob.

Cl.

Trb.

Trbn.

Voce

Chit. el.

Basso el.

Tast. Pf.

El.

Vno

Vla.

Vc.

♩ = 66

4

718

Fl. *f* *p* *ff*

Ob. *f* *p* *ff*

Cl. *p* *ff*

Trb. *p* *sf* *f*

Trbn. *p* *sf* *f*

Voce *sf*

Chit. el. *ff* *f*

Basso cl. *f*

Tast. Pf. *p* *f* *sf*

El.

Vno *f* *p* *ff* *trm*

Vla. *f* *p* *ff* *trm*

Vc. *f* *p* *ff* *trm*

Fl.

Ob.

Cl.

Trb.

Trbn.

Voce

Chit. el.

Basso el.

Tast. Pf.

El.

Vno

Vla.

Vc.

1A) to dive in and dive
2A) you rise on and rise
(a 2° volta silenzio)

tr

pizz

Bottic

sf

4

2/4

Fl.

Ob.

Cl.

Trb.

Trbn.

Voce

Chit. el.

Basso el.

Tast. Pf.

Et.

Vno

Vla.

Vc.

Key features of the score include:

- Oboe (Ob.):** Features a melodic line with trills and triplets, marked with *f* and *sf*.
- Clarinet (Cl.):** Features a melodic line with trills and triplets, marked with *f* and *sf*.
- Trumpet (Trb.):** Features a melodic line with trills and triplets, marked with *f* and *sf*.
- Trombone (Trbn.):** Features a melodic line with trills and triplets, marked with *f* and *sf*.
- Voice:** Lyrics: "crash into your bones". Marked with *sf*.
- Chimes (Chit. el.):** Features a melodic line with trills and triplets, marked with *sf*.
- Bassoon (Basso el.):** Features a melodic line with trills and triplets, marked with *f* and *sf*.
- Piano (Tast. Pf.):** Features a complex accompaniment with trills and triplets, marked with *pp subito*, *f*, and *sf*.
- Electric (El.):** Features a melodic line with trills and triplets, marked with *f* and *sf*.
- Violin (Vno.):** Features a melodic line with trills and triplets, marked with *f* and *sf*.
- Viola (Vla.):** Features a melodic line with trills and triplets, marked with *f* and *sf*.
- Violoncello (Vc.):** Features a melodic line with trills and triplets, marked with *f* and *sf*.

Handwritten annotations include "8^A" and "8^A (6)" above the flute and oboe parts, and "Blind" with a downward arrow above the chimes part.

Fl.

Ob.

Cl.

Trb.

Trbn.

Voce

Chit. el.

Basso el.

Tast. Pf.

El.

Vno

Vla.

Vc.

Fl. and woodwind staves (Ob., Cl.) with complex rhythmic patterns, triplets, and dynamic markings like *ff* and *tr*.

El. staff (empty).

♩ = 76

758

- Fl.** (Flute): Includes dynamics like *p*, *ff*, and *pp*. Features a circled *BA* marking.
- Ob.** (Oboe): Includes dynamics like *p*, *ff*, and *pp*.
- Cl.** (Clarinet): Includes dynamics like *p*, *ff*, and *pp*.
- Trb.** (Trumpet): Includes dynamics like *sf*, *fp*, and *ff*.
- Trbn.** (Trumpet/Bass): Includes dynamics like *sf* and *ff*.
- Voce** (Voice): Includes the lyrics "When I hit 3rd shot your shot".
- Chit. el.** (Electric Guitar): Includes the instruction *Subito*.
- Basso el.** (Electric Bass): Includes the instruction *Subito*.
- Tast. Pfb.** (Piano): Includes dynamics like *p*, *sf*, *pp*, and *poco sf*. Includes *ped.* markings.
- El.** (Electric Organ): Empty staff.
- Vno.** (Violin): Includes dynamics like *f*, *p*, and *ff*. Includes *2^e Point* marking.
- Vla.** (Viola): Includes dynamics like *f*, *p*, and *ff*.
- Vc.** (Violoncello): Includes dynamics like *p*, *ff*, and *sf*. Includes *trumm trumm* markings.

Handwritten annotations include *BA*, *Subito*, *2^e Point*, and *trumm trumm*. The score is marked with various dynamics such as *p*, *ff*, *pp*, *sf*, *fp*, and *poco sf*. Pedal markings (*ped.*) are present in the piano part.

(d) b c 5 4

Fl.

Ob.

Cl.

Trb.

Trbn.

Voce
soul to and rise crucified by noise
dive upon and

Chit. el.

Basso el.

Tast. Pf.

El.

Vno

Via.

Vc.

4/4 3/4 10/4 3/4

Fl.
Ob.
Cl.

Trb.
Trbn.

Voce

Chit. el.
Basso el.

Tast.
Pf.

El.

Vno
Vla.
Vc.

GUITAR PITCH PIPE
GUITAR PITCH PIPE
ARMONICA

ARMONICA Txb.
ARMONICA Tyn.

Voce

Contare nel megafono *
Steel thrust sucking space Steel thrust sucking space

INSP ESP INSP ESP INSP ESP via megafono
COR-

Chit. el.
Basso el.

Bliss di Arona
W/bar sf poco W/bar sf poco

8A
CAMPIONATORE

Tast. Pf.

bloccare il Ped.
Ped.

El.

Vno
Vla.
Vc.

sordina di metallo
sordina di metallo
sordina di metallo

via sordina
via sordina
via sordina

* megafono: a volume massimo per innescare dei "larsen" ma cantando pp

(♩ = 60)

778

Fl.
Ob.
Cl.

Trb.
Trbn.

Voce
-rupting infecting transfixing collapsing empoison imprison enchain in-ci- nerate lo- cerate per- fo

Chit. el.
ff sempre

Basso el.
ff sempre

Tast. Pf.
ff sempre

El.

Vno
ff sempre

Vla.
ff sempre

Vc.
ff sempre

raddoppia sempre il Vc all'ottava superiore

Fl.

Ob.

Cl.

Trb.

Trbn.

Voce
 -ote into- xicate de- molishing squa- sning cra- shing corrade pierce hole — bore

Chit. el.

Basso el.

Tast. Pf.

El.

Vno
 idem

Vla.
 (raddoppia il Vc all'ottavo sup.)

Vc.
 idem

Fl.

Ob.

Cl.

Trb.

Trbn.

Voce

Chit. el.

Basso el.

Tast. Pf.

El.

Vno

Vla.

Vc.

nail rent break rent break cut rent broke out shoot

(raddoppia il Vc all'ottava sup.)

Detailed description of the musical score: The score is for page 788 and includes parts for Flute (Fl.), Oboe (Ob.), Clarinet (Cl.), Trumpet (Trb.), Trombone (Trbn.), Voice (Voce), Electric Guitar (Chit. el.), Bass (Basso el.), Piano (Tast. Pf.), Electric Bass (El.), Violin (Vno), Viola (Vla.), and Violoncello (Vc.). The vocal line has lyrics: "nail rent break rent break cut rent broke out shoot". The electric guitar part includes the instruction "(raddoppia il Vc all'ottava sup.)". The score is written in a key with one sharp (F#) and a 4/4 time signature. The piano part has some notes with a flat (b) and a sharp (#) above them. The electric bass part has notes with a flat (b) and a sharp (#) above them. The violin and viola parts have notes with a flat (b) and a sharp (#) above them. The violoncello part has notes with a flat (b) and a sharp (#) above them.

Fl.
Ob.
Cl.

Trb.
Trbn.

Voce

strike hit crucify the heart best crucify the heart -

Chit. el.

Basso el.

Tast. PF.

El.

Vno

Vla.

(raddoppio il Vo all'ottava sup.)

Vc.

7

subito

subito

Fl. *sempre legato*

Ob. *sempre legato*

Cl. basso *sempre legato*, *ff*, *P*

Trb.

Trbn.

Voce

Chit. el. *ff*, *P*, *molto sf*, *P*

Basso el. *ff*, *P*

Tast. Pf. *rubato*, *sempre legato*, *ba.*

El.

Vno

Vla.

Vc.

(sempre p)

Fl.

Ob.

Cl. basso

(legato)

Trb.

Trbn.

Voce

Chit. el.

Basso el.

(legato)

Tast. Pf.

El.

Vno

Vla.

Vc.

(stacc.)

(stacc.)

(stacc.)

826

$\text{♩} = 76$

$\frac{3}{4}$

Fl.

Ob.

Cl.
Basso

Trb.

Trbn.

Voce

Chit. el.

Basso el.

Tast.
Pf.

Hi.

Vno

Vla.

Vc.

sempre legato

$\text{♩} = 76$

$\frac{2}{4}$

shake

$\text{♩} = 76$

f subito

rubato 5/16

Non staccato

$\text{♩} = 76$

$\frac{2}{4}$

f subito

(idem)

f subito

(idem)

Fl. *f sempre*

Ob. *f sempre*

Cl. basso *f sempre*

Trb. *f*

Trbn. *f*

Voce

Chit. el. *f sempre*

Basso el. *f sempre*

Tast. Pf. *f sempre*

El.

Vno *f sempre*

Vla. *f sempre*

Vc. *f sempre*

Fl.

Ob.

Cl. basso

Trb.

Trbn.

Voce

Chit. el.

Basso el.

Tast. Pf.

El.

Vno

Vla.

Vc.

4
prende Flauto Piccolo

Fl.

Ob.

Cl. basso * ad libitum prende Clarinetto Sib

Trb.

Trbn.

Voce

Chit. el. prende Bottle-neck con la destra

Basso el.

Tast. Pf.

El.

Vno.

Vla.

Vc.

Detailed description of the musical score: This page contains a full orchestral score for measures 866-869. The instruments listed on the left are Flute (Fl.), Oboe (Ob.), Clarinet Bassoon (Cl. basso), Trumpet (Trb.), Trombone (Trbn.), Voice (Voce), Electric Guitar (Chit. el.), Bass Electric (Basso el.), Piano (Tast. Pf.), Electric Bass (El.), Violin (Vno.), Viola (Vla.), and Violoncello (Vc.). The score includes various musical notations such as notes, rests, slurs, and dynamic markings like 'f' and 'sfz'. Handwritten annotations include 'prende Flauto Piccolo' at the top right, '* ad libitum' and 'prende Clarinetto Sib' near the Clarinet Bassoon part, and 'prende Bottle-neck con la destra' near the Electric Guitar part. A circled '4' is also present near the Electric Guitar part. The bottom of the page features the number '169'.

Fl.

Ob.

Cl.

Trb.

Trbn.

Voce

Chit. el.

Basso el.

Tast. Pf.

Bl.

Vno

Vla.

Vc.

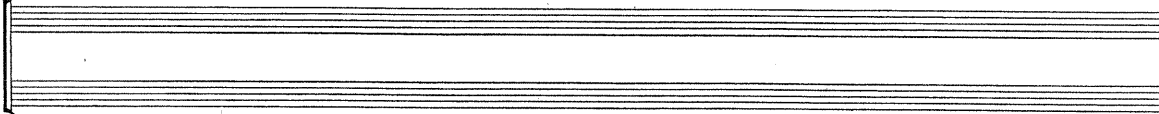
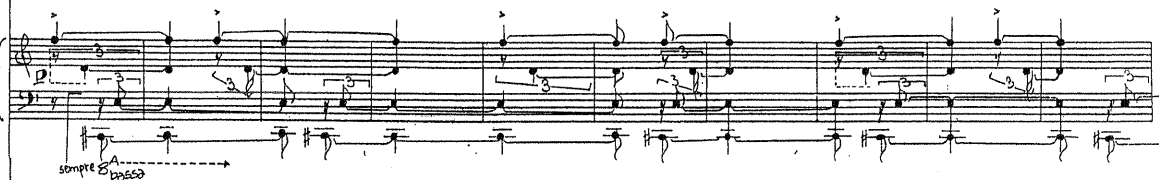
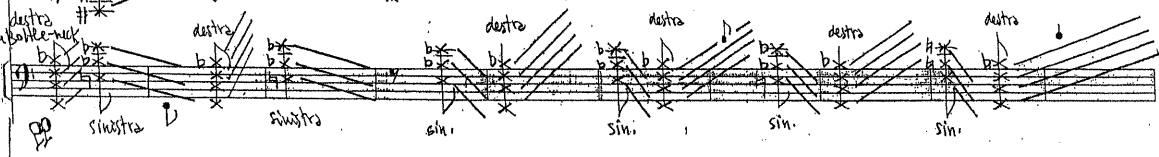
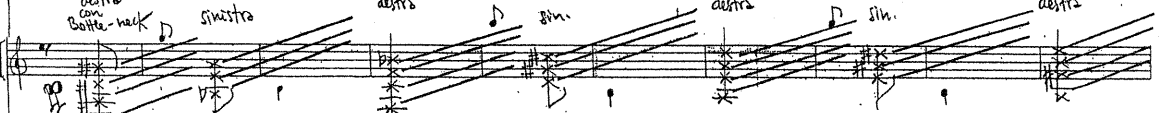
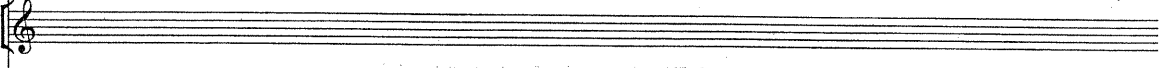
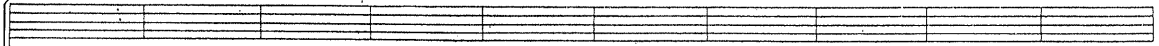

886

Fl. piccolo

Ob.

Cl.

Trb.

Trbn.

Voce

Chit. el.

Basso el.

Tast. Pf.

El.

Vno

Vla.

Vc.

Fl. piccolo *p*

Ob. *p*

Cl. *f*

Trb. *p*

Trbn. *p*

Voce

Chit. el. *p* destra sinistra ①

Basso el. *p* destra sinistra ①

Tast. Pf. *p* *f* ① ②

El.

Vno *p*

Vla. *p*

Vc. *p*

Fl. piccolo

Ob.

Cl.

Trb.

Trbn.

Voce

Chit. el.

Basso el.

Tast. Pf.

El.

Vno

Vla.

Vc.

906

Fl.
Piccolo

Ob.

Cl.

Trb.

Trbn.

Voce

Chit. el.

Basso el.

Tast.
Pf.

El.

Vno

Vla.

Vc.

916

$\text{♩} = 60$

Fl.

Ob.

Cl.

Trb. *tacet*

Trbn. *tacet*

Voce

Chit. el. *3/4 bend 1 tono* *5 bend 8/16 tono* *CADENZA*

Basso el. *CADENZA*

Tast. Pf.

El.

Vno

Vla.

Vc.

